

Patient report

Bio-Rad DATE: 08/30/2019
D-10 TIME: 07:17 PM
S/N: #DJ4I016123 Software version: 4.30-2
Sample ID: 10592353
Injection date 08/30/2019 06:50 PM
Injection #: 47 Method: HbA1c
Rack #: --- Rack position: 1

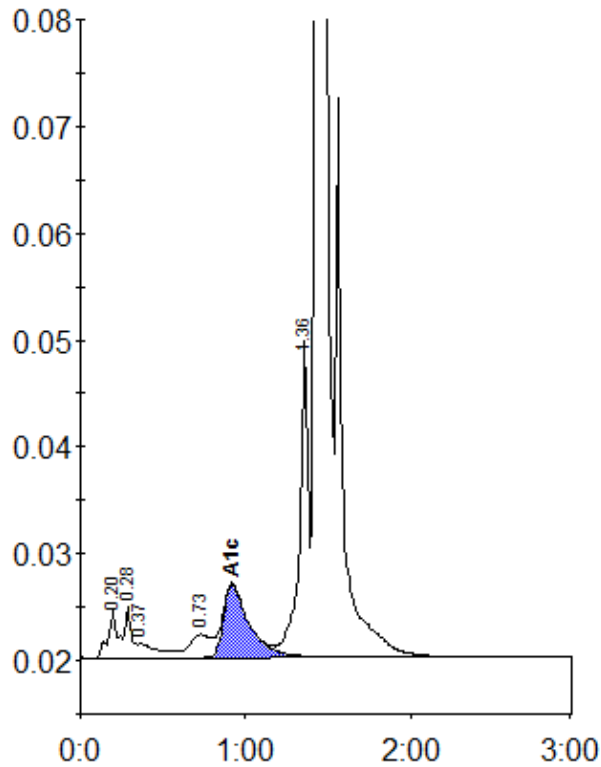

Peak table - ID: 10592353

| Peak | R.time | Height | Area | Area % |
|-------------|--------|---------|---------|--------|
| A1a | 0.20 | 4417 | 18455 | 0.9 |
| A1b | 0.28 | 4842 | 12718 | 0.6 |
| Unknown | 0.37 | 1310 | 12297 | 0.6 |
| LA1c/CHb-1 | 0.73 | 2170 | 19745 | 0.9 |
| A1c | 0.92 | 6837 | 74398 | 4.9 |
| P3 | 1.36 | 29731 | 109618 | 5.2 |
| A0 | 1.43 | 617976 | 1875022 | 88.4 |
| Total Area: | | 2122252 | | |

| Concentration: | % |
|----------------|-----|
| A1c | 4.9 |